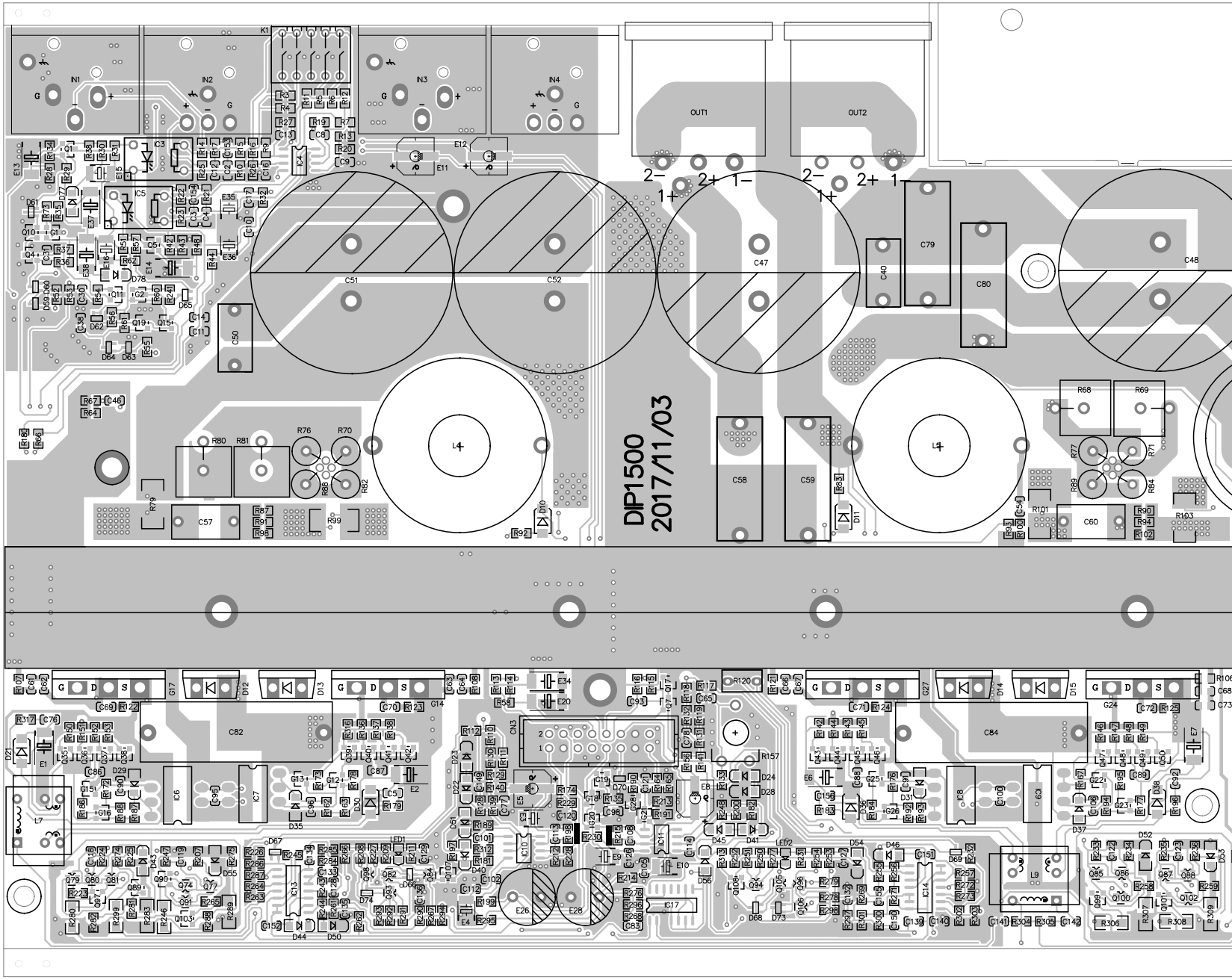
DIP1500
2017/11/03
OUT1
OUT2
2−
2+
1−
1+
C51
C52
C47
C79
C80
C48
C58
C59
C60
C57
C50
C82
C84
L4
L5
L7
L9
IC6
IC7
IC8
IC13
IC14
IC17
CN3