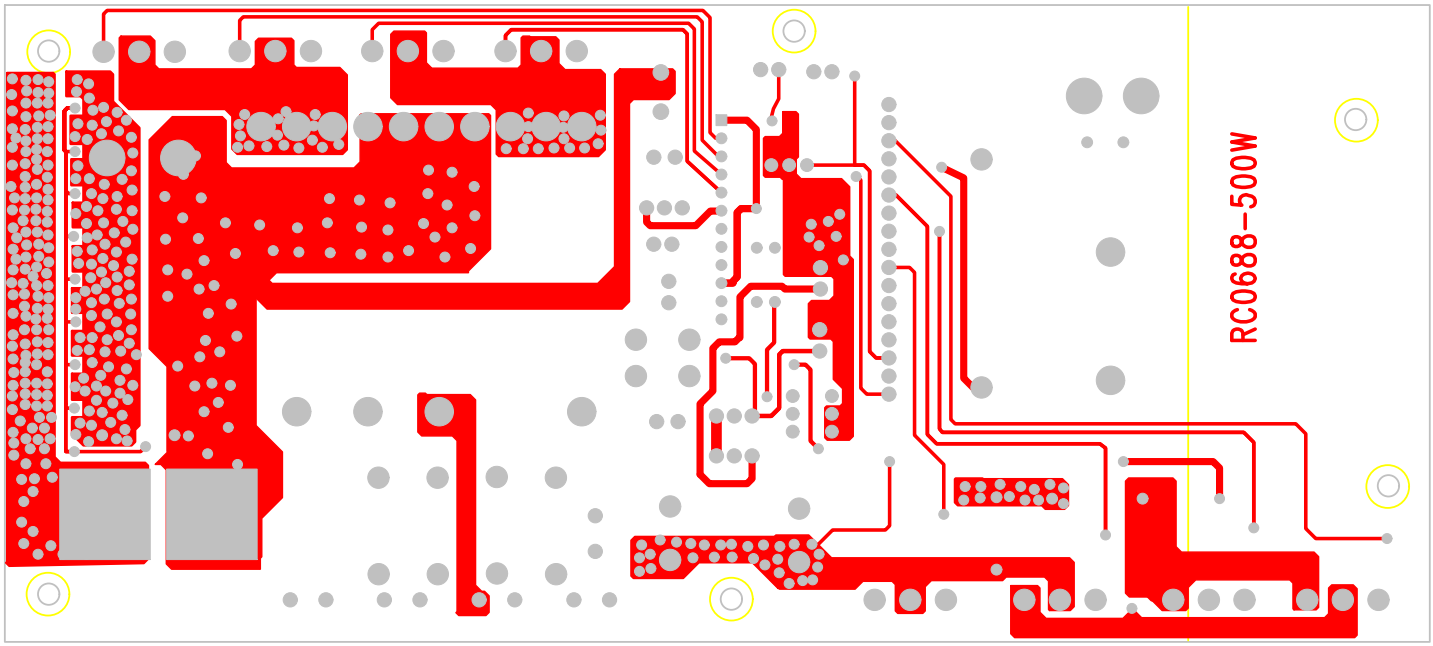
RC0688-500W

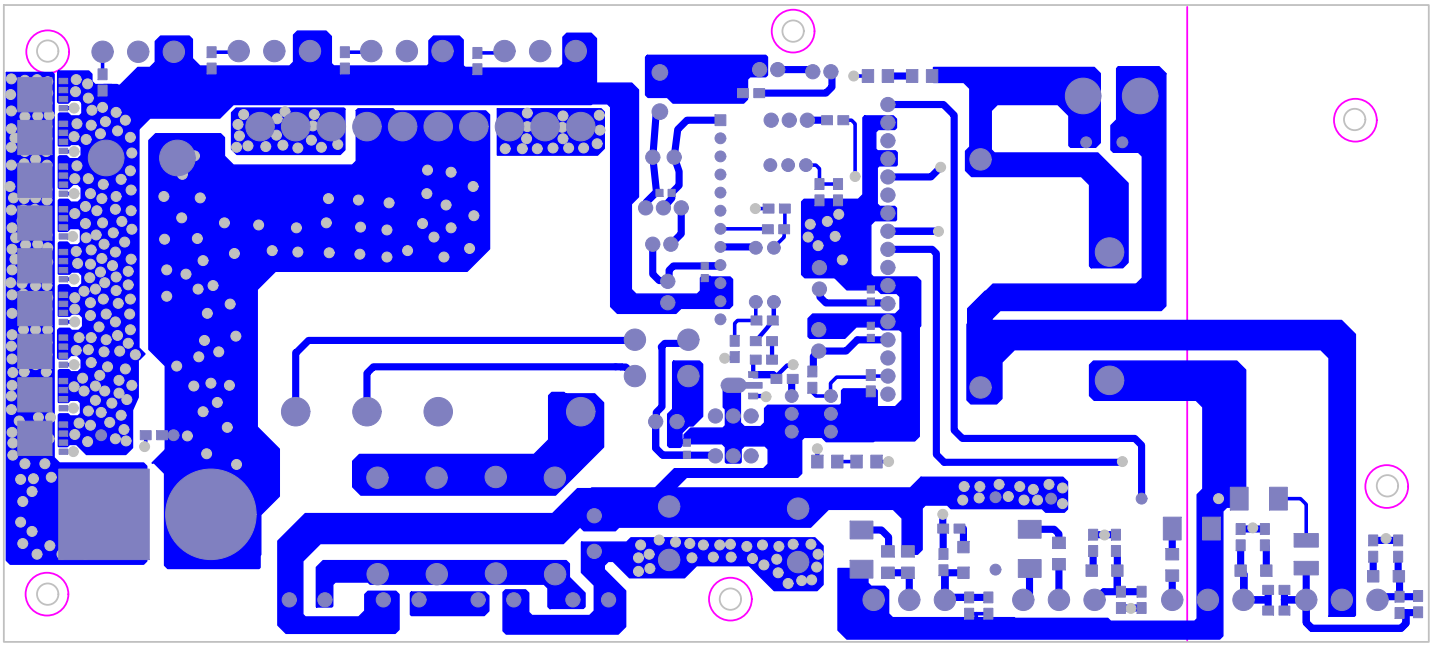

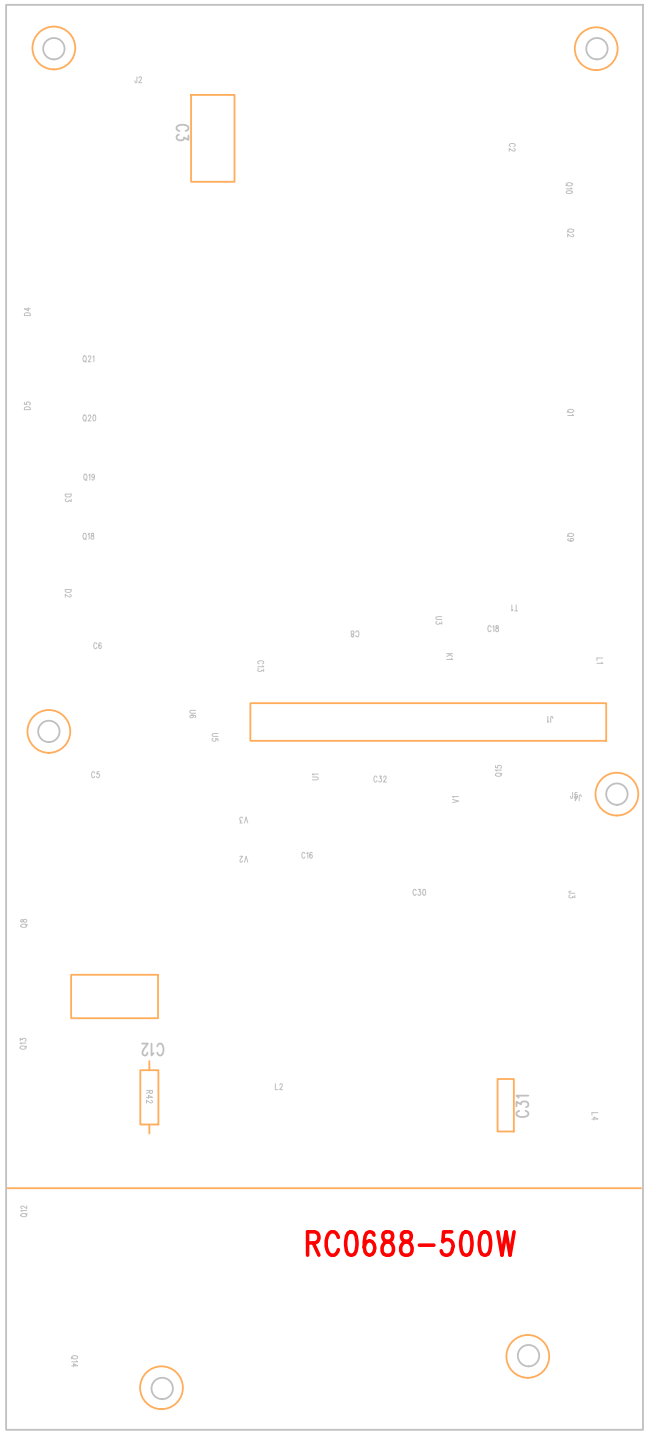
C3
J2
C2
Q10
Q2
D4
Q21
D5
Q20
Q1
Q19
D3
Q18
Q9
D2
T1
U3
C18
C8
K1
C6
C13
L1
J1
Q6
U5
C5
U1
C32
Q15
V1
J6
V3
C16
V2
C30
J3
Q8
Q13
C12
R42
L2
C31
L4
Q12
RC0688-500W
Q14

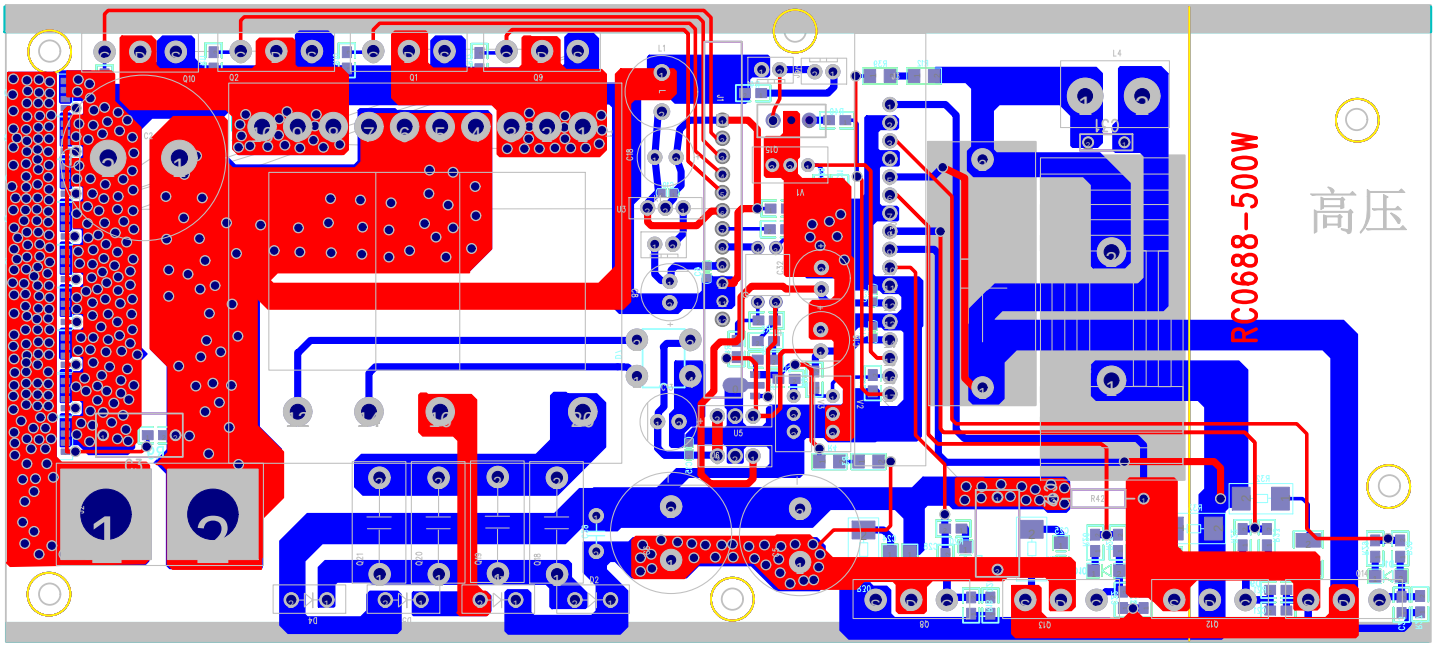
RC0688-500W
高压